



Section

13

PCD Project Plan

Adjoining Property Owners

In accordance with Washington City Zoning Ordinance 29-2-103(13), a list of the names and addresses of adjoining property owners is attached.

ADJOINING PROPERTY OWNERSHIP MAP

for



A PLANNED COMMUNITY DEVELOPMENT
WASHINGTON CITY, WASHINGTON CO., UTAH



SCHOOL and INSTITUTIONAL TRUST
LANDS ADMINISTRATION

GRAPHIC SCALE

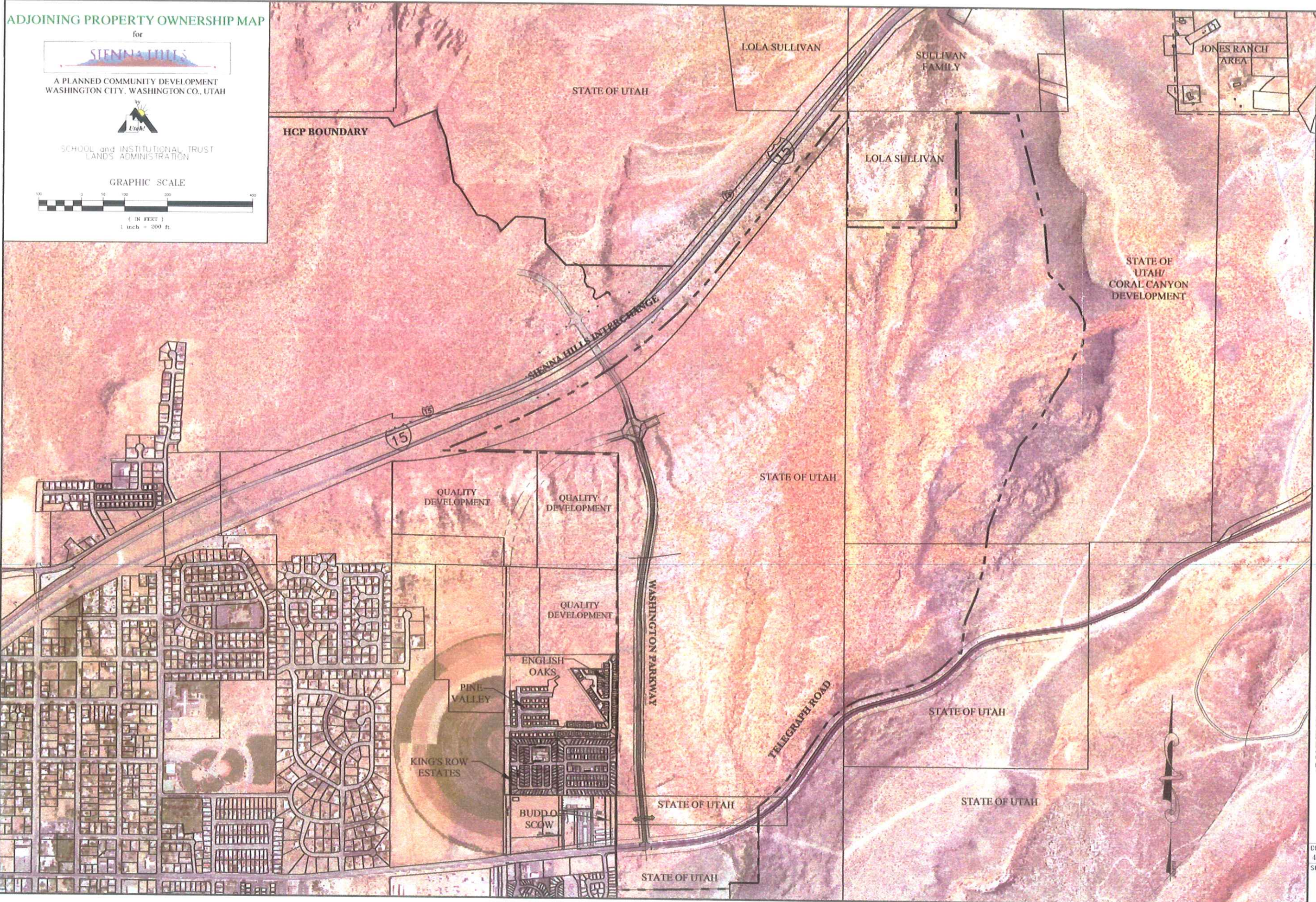

DATE: 1-20-04
JOB NUMBER: 4028-03
SCALE: 1" = 1000'
DRAWN BY: D.R.S.
CHECKED BY: M.W.B.

ALLIANCE CONSULTING
A Planning and Engineering Firm
Suite 201
2303 N. Core Canyon Blvd
Washington, Utah 84780-0577
Tel: (435) 872-8660
Fax: (435) 872-8665



ADJOINING PROPERTY OWNERSHIP MAP
FOR
SIENNA HILLS DEVELOPMENT
LOCATED IN SECTION 12, TOWNSHIP 42 SOUTH,
RANGE 15 WEST, SALT LAKE BASE & MERIDIAN
CITY OF WASHINGTON, WASH. CO., UTAH

DRAWING NAME:
4028-Maps
SHEET
1
OF 1 SHEETS

Name	Address
1) State of Utah – Division of Lands	231 E 500 S Rm. 411 Salt Lake City, Utah 84111
2) Budd O. Scow	155 S 1760 W Hurricane, Utah 84737
3) Lola V. Sullivan tr etal In care of – Kathie E. Bingham tr	375 N Main St. Manti, Utah 84642
4) Sullivan Family Partnership	PO Box 820411 Veyo, Utah 84782
5) English Oaks LC	875 S Riveredge Rd. Washington, Utah 84780
6) Kings Row Estates	180 N 1100 E Washington, Utah 84780
7) Quality Development	113 E 200 N Ste. 3 St. George, Utah 84770
8) Rodney F. Savage CPA	435 E Tabernacle St. Ste. 201 St. George, Utah 84770
9) Terry T. Dean Investments	PO Box 717 St. George, Utah 84771